

7th Floor area

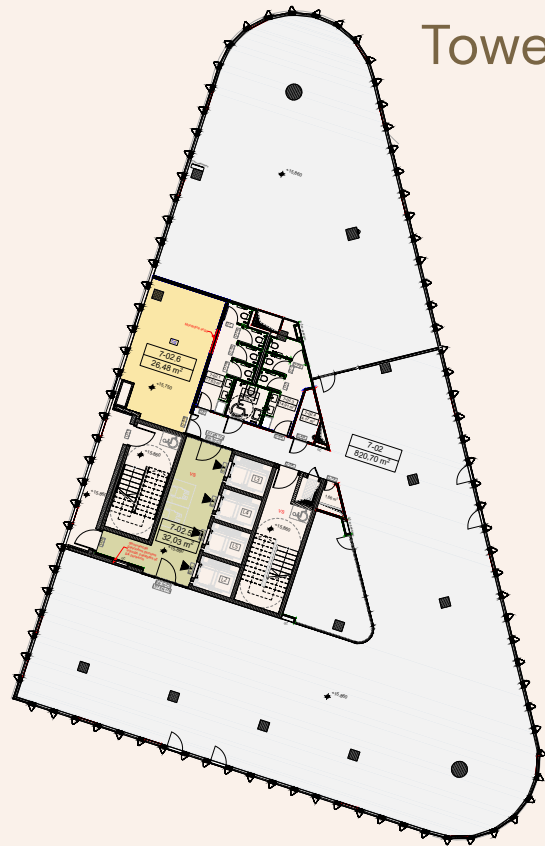

Tower: B

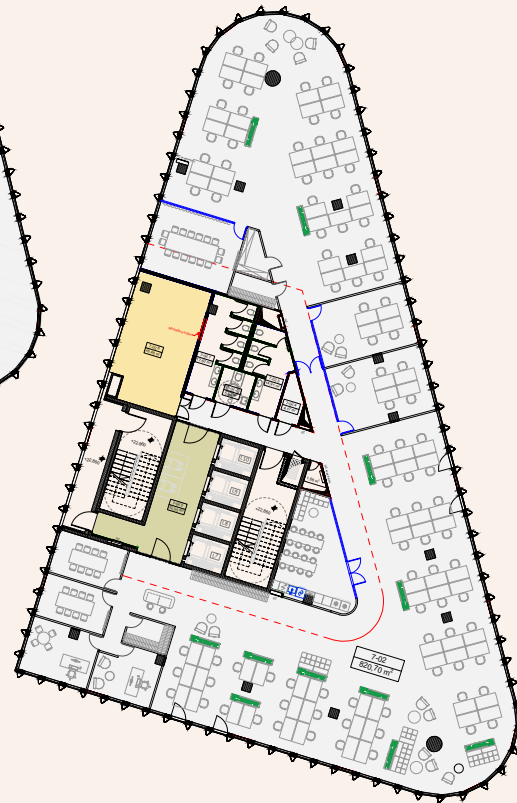

Typical planning
Workplaces: 92

Location

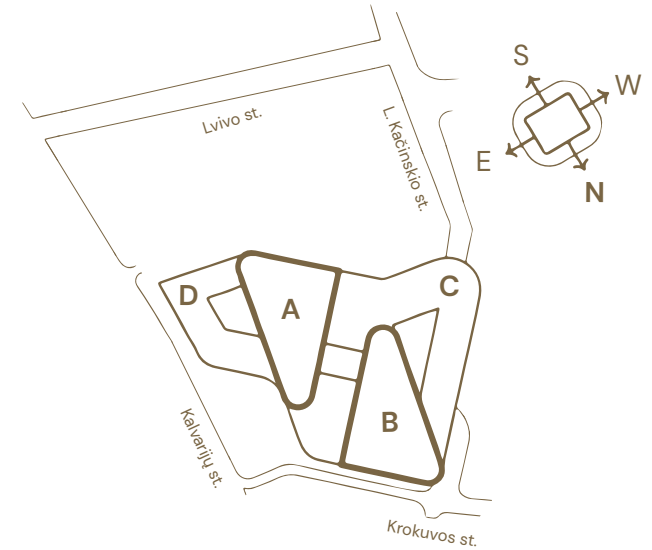

Explanation of floor areas

Tower / Room No.	Room Name	Area, m ²	
B	7-2	Office work zone	820,70
	7-2.1	Elevator lobbies	32,03
	7-2.2	Technical rooms	26,48
	Total floor area		879,21